

What are the *in vivo* roles of ACE?

1. Blood pressure control
2. Normal urinary flow
3. Normal male reproduction
4. Normal erythropoiesis
5. Normal myelopoiesis
6. MHC class I peptide diversity
7. Immune response

Granuloma

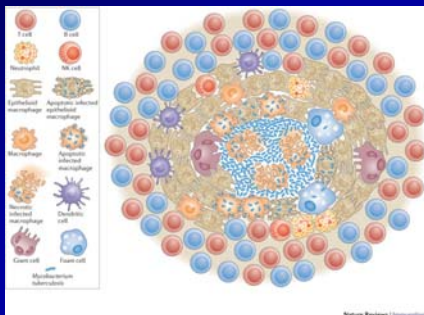

Nature Reviews Immunology 12, 352-366 (May 2012)

Granuloma

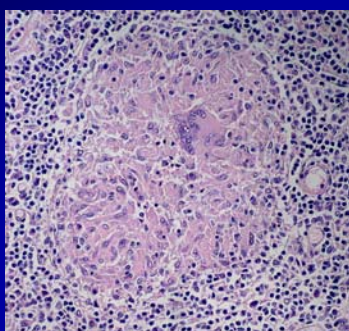

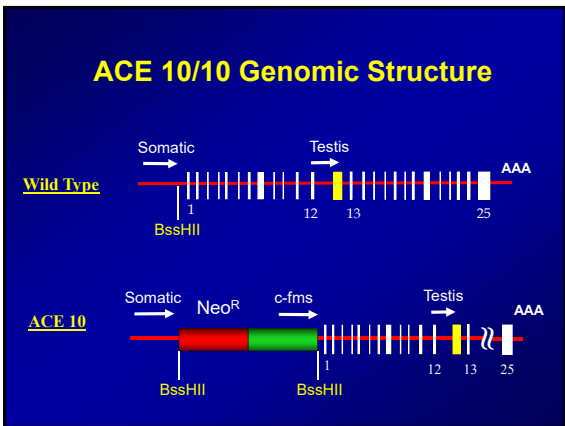

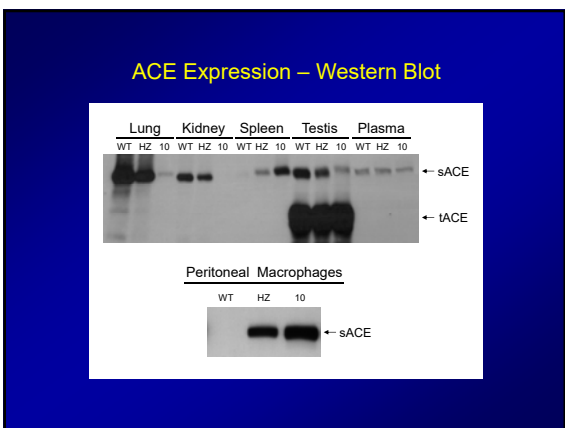

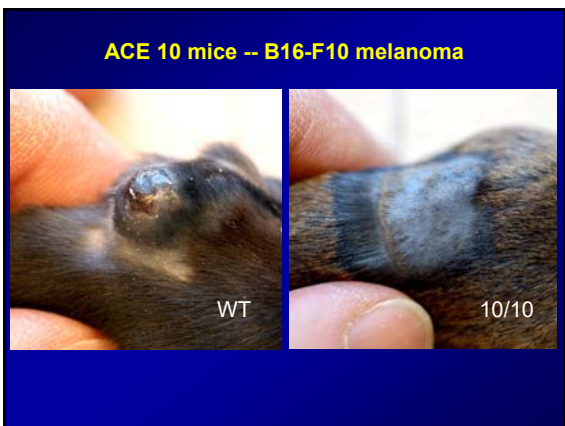

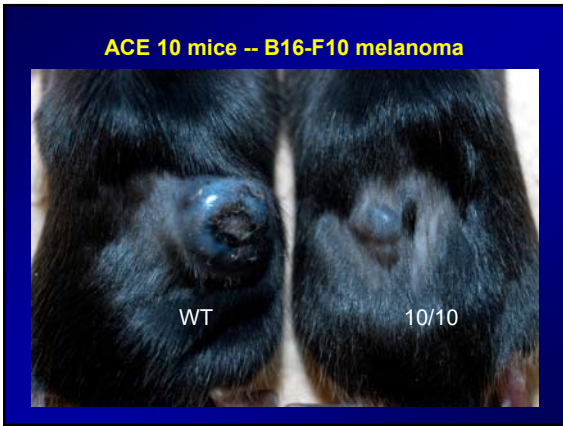

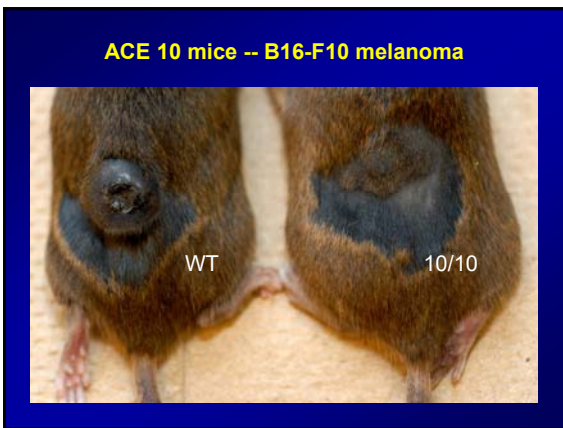

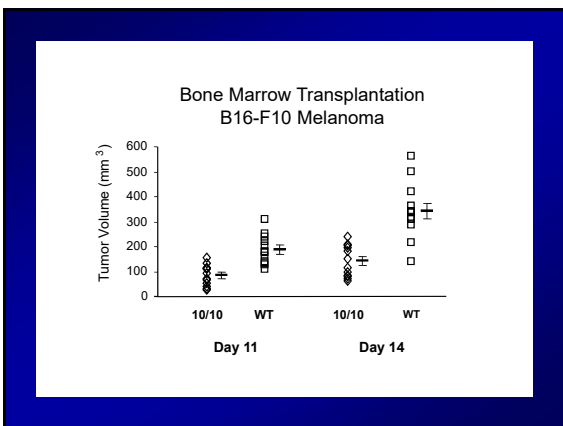



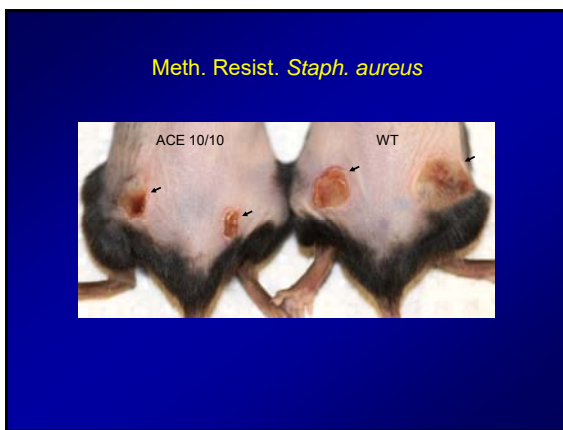

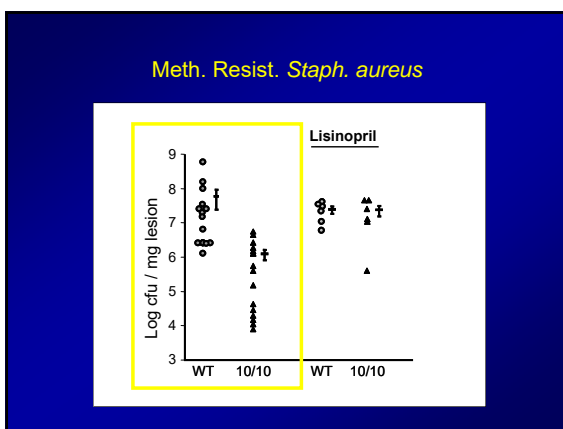

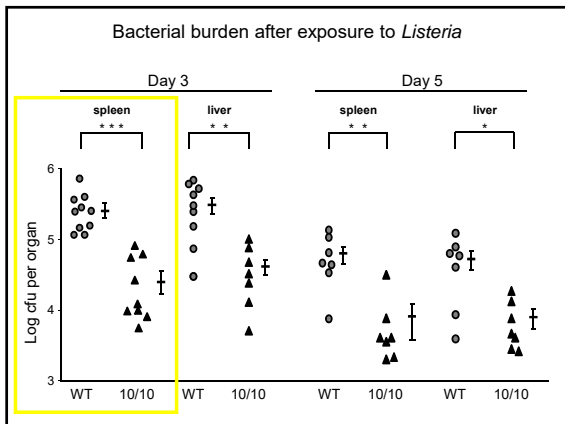

Conclusion:

ACE over expression in monocytic/granulocytic cells results in an increased immune response!

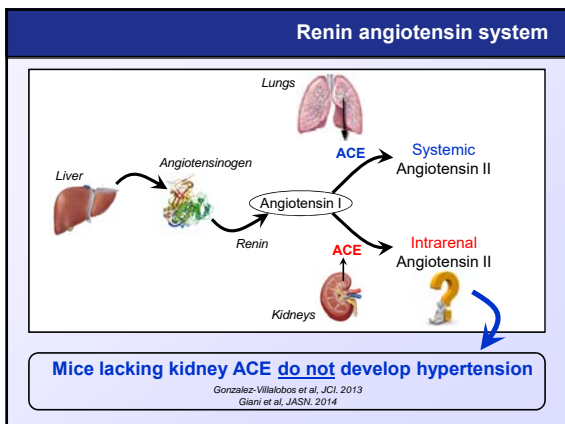

| Name | Description | Renal ACE | Blood pressure |
|-----------|-----------------------------|----------------------------|-------------------------------|
| ACE 1/1 | Total KO | No ACE | Very low with renal pathology |
| ACE 3/3 | ++ Liver ACE | 14% of normal | Normal |
| ACE 1/3 | + Liver ACE | 8% of normal | Normal |
| ACE 9/9 | Renal tubular ACE | 105% of normal tubular ACE | Very low with renal pathology |
| ACE 10/10 | Myeloid ACE | No ACE | Normal |
| ACE 3/9 | Mix of ACE 3/3 and ACE 9/9 | >50% of normal | Normal |
| it-ACE | Renal tubular ACE knockdown | <15% tubular ACE | Normal |

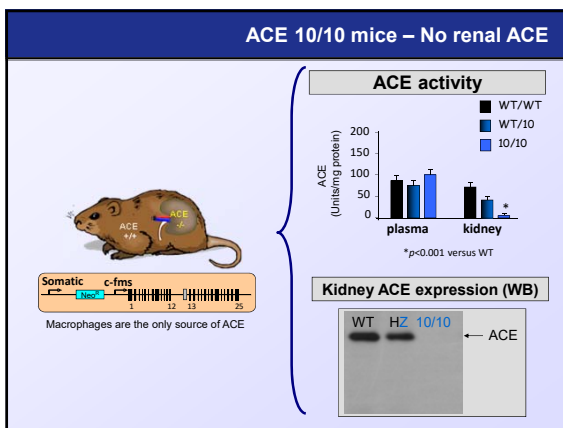

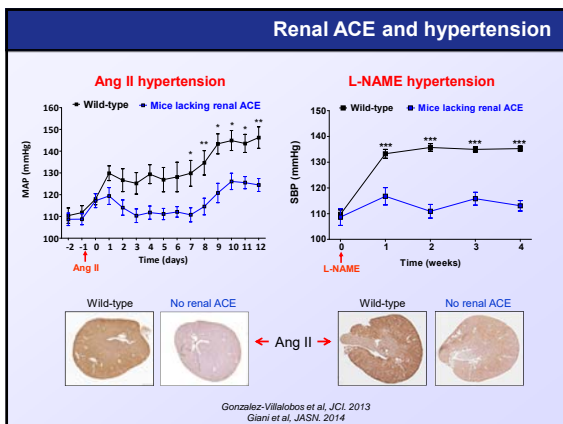

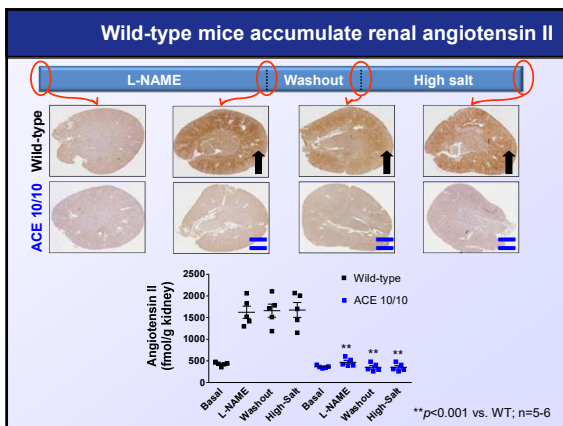
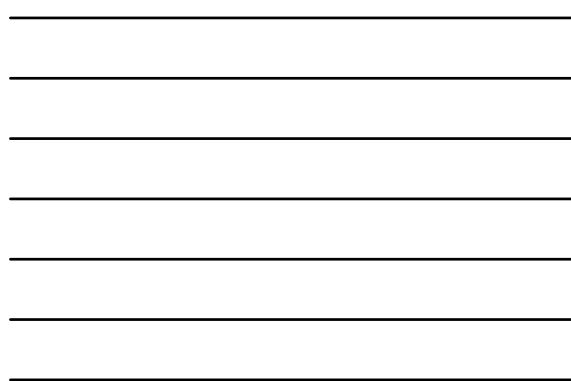
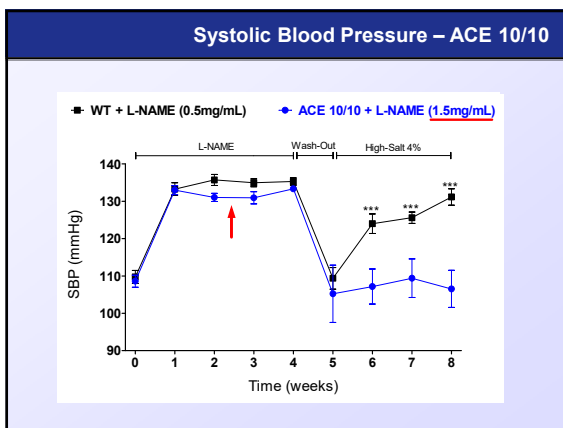
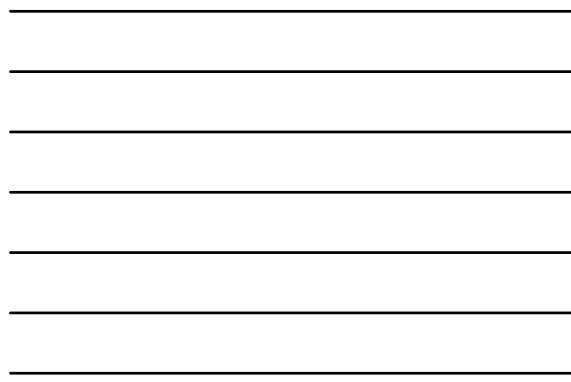
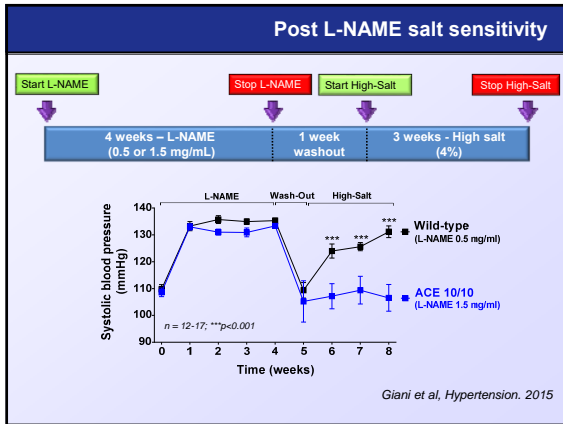

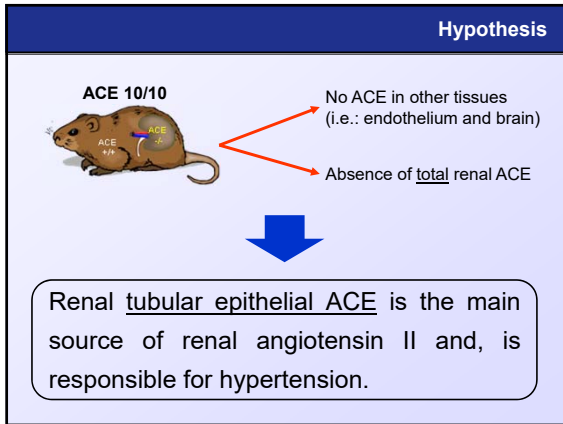

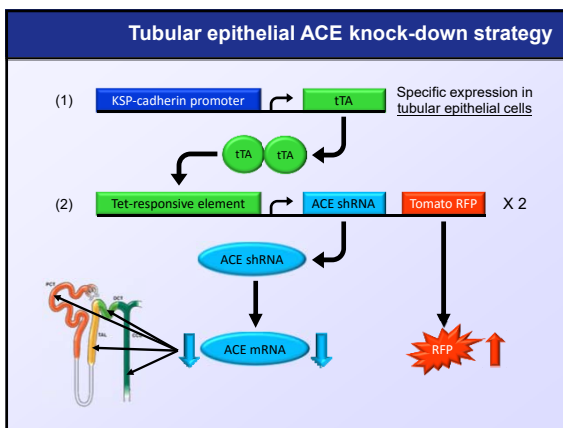

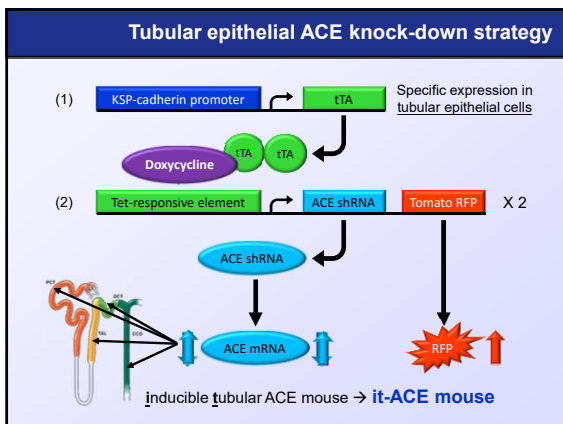

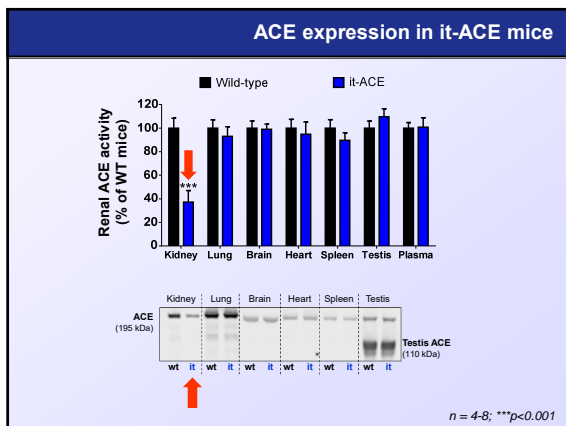

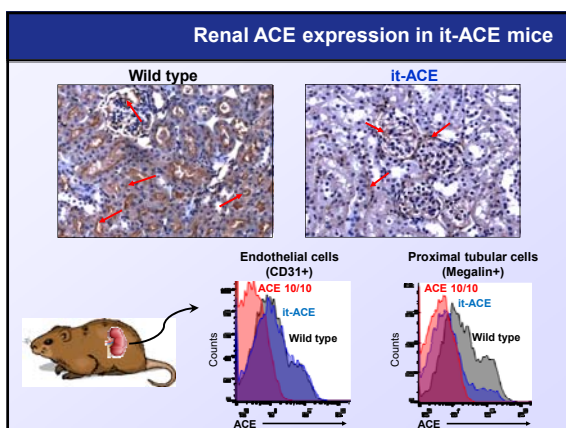

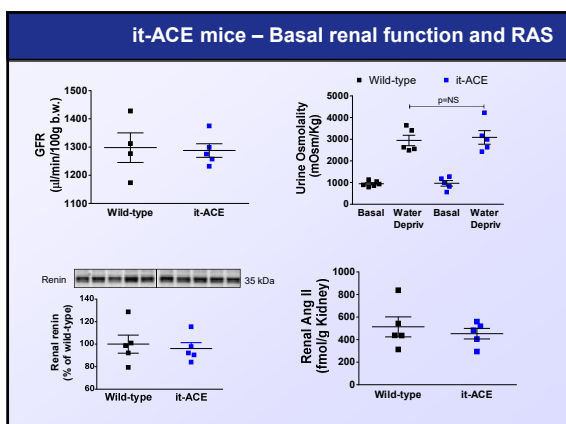

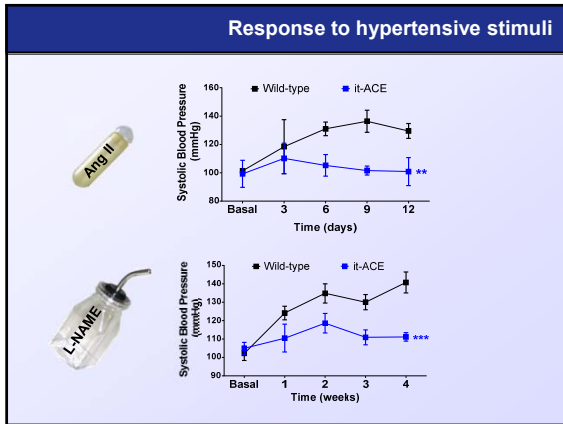

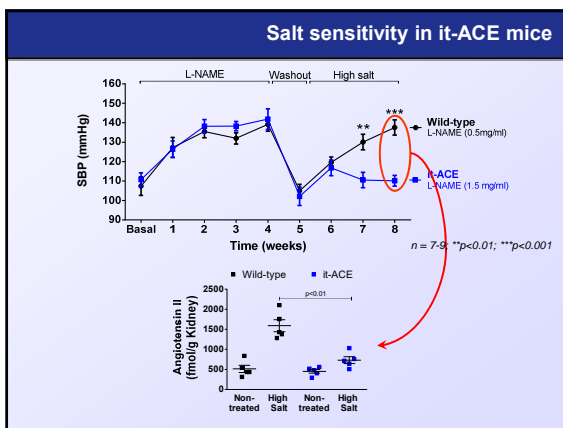

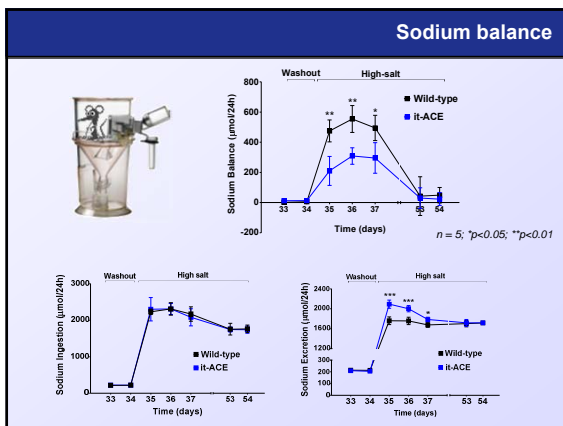

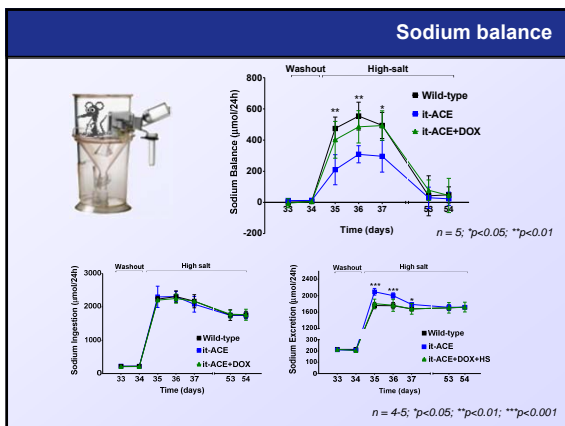
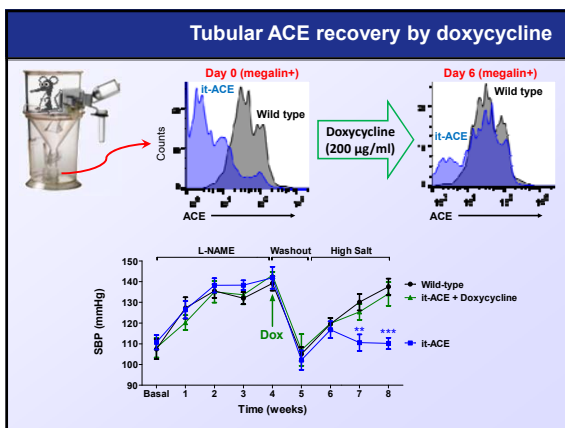
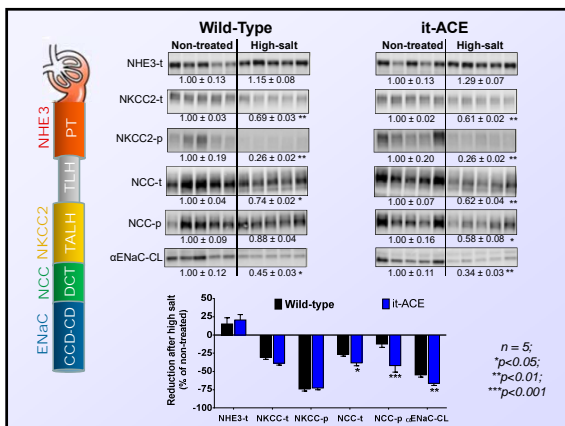

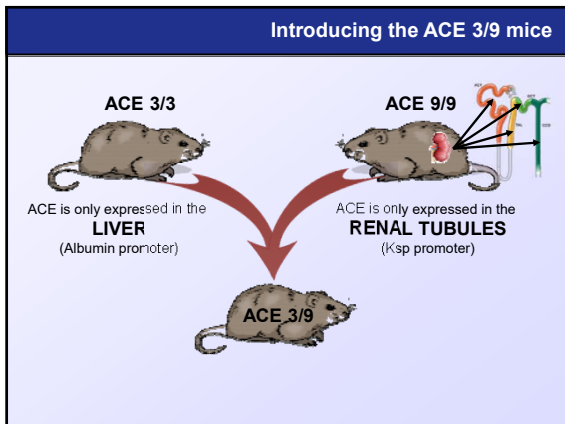

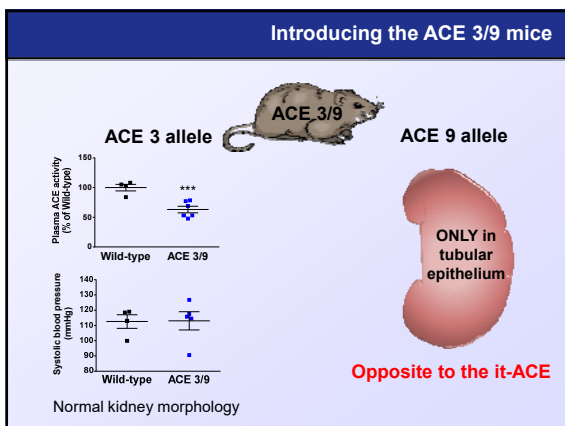

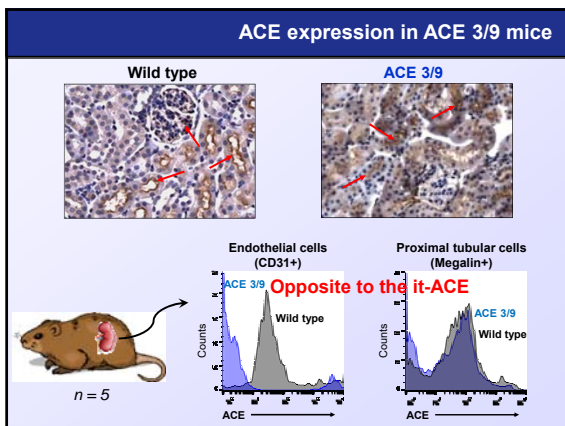

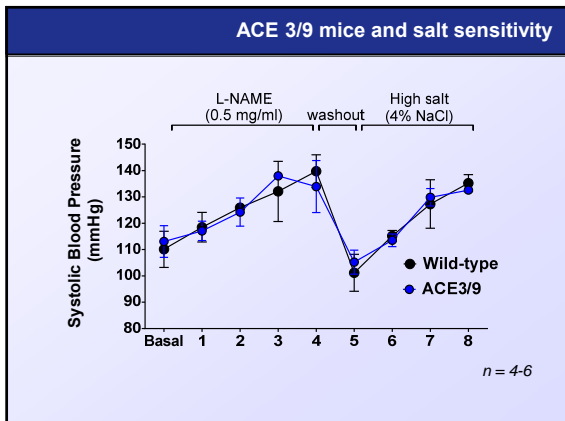

Summary and conclusion

it-ACE mice: Specifically lacking ACE in tubular epithelium
ACE 3/9 mice: ACE is only expressed in tubular epithelium

↓

Tubular epithelial ACE, and not ACE expression in endothelium or other locations, is essential for the development of different forms of hypertension, including salt sensitivity.

Acknowledgements

Bernstein Lab

| | |
|------------------------------|---------------------------------|
| Gregory Shen (ACE 10/MHC) | Jorge Giani (kidney) |
| Sebastien Fuchs (N,C-KO) | Sandrine Billet (immune resp.) |
| Frank Ong (BP) | Derick O. Duodu (innate imm.) |
| Chentao Lin (TNF- α) | Romer Gonzalez (BP) |
| Susan Chen (mice) | Ellen Bernstein (mice/children) |
| Tea Janjulia (mice) | Tuantuan Zhao (immune resp.) |
| Masahiro Eriguchi (diabetes) | Brian Taylor |

and Mario Capecchi – University of Utah
 Pierre Corvol – College de France
 Duncan Campbell – Univ. of Melbourne
 George Liu – Cedars-Sinai Med. Ctr.
 Maya and Josef Koronyo – Cedars-Sinai Med. Ctr.
